

PREPARED FOR: PAT SHOWALTER  
C-21 SKANDIA  
822 E GENEVA  
DELAVER, WI, 53115

# PLAT OF SURVEY

-OF-

J.K. SURVEYING INC.  
N3705 WILLOWBEND LANE  
LAKE GENEVA, WI, 53147  
262-248-3697

LOT 115 MARINER HILLS SUBDIVISION, LOCATED IN THE NW 1/4 OF THE SW 1/4,  
AND THE SW 1/4 OF THE SW 1/4, AND THE SE 1/4 OF THE SW 1/4, AND THE SW 1/4 OF THE SE 1/4,  
OF SECTION 34, T4N, R16E, TOWN OF LAGRANGE, WALWORTH COUNTY, WISCONSIN.

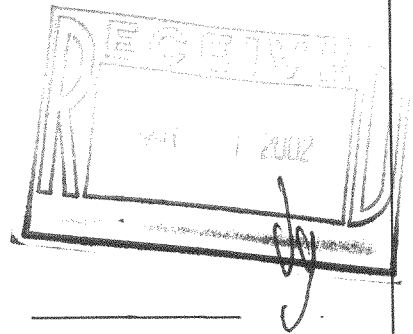

**BUBBLING SPRINGS DRIVE**

( 66' WIDE ROAD )

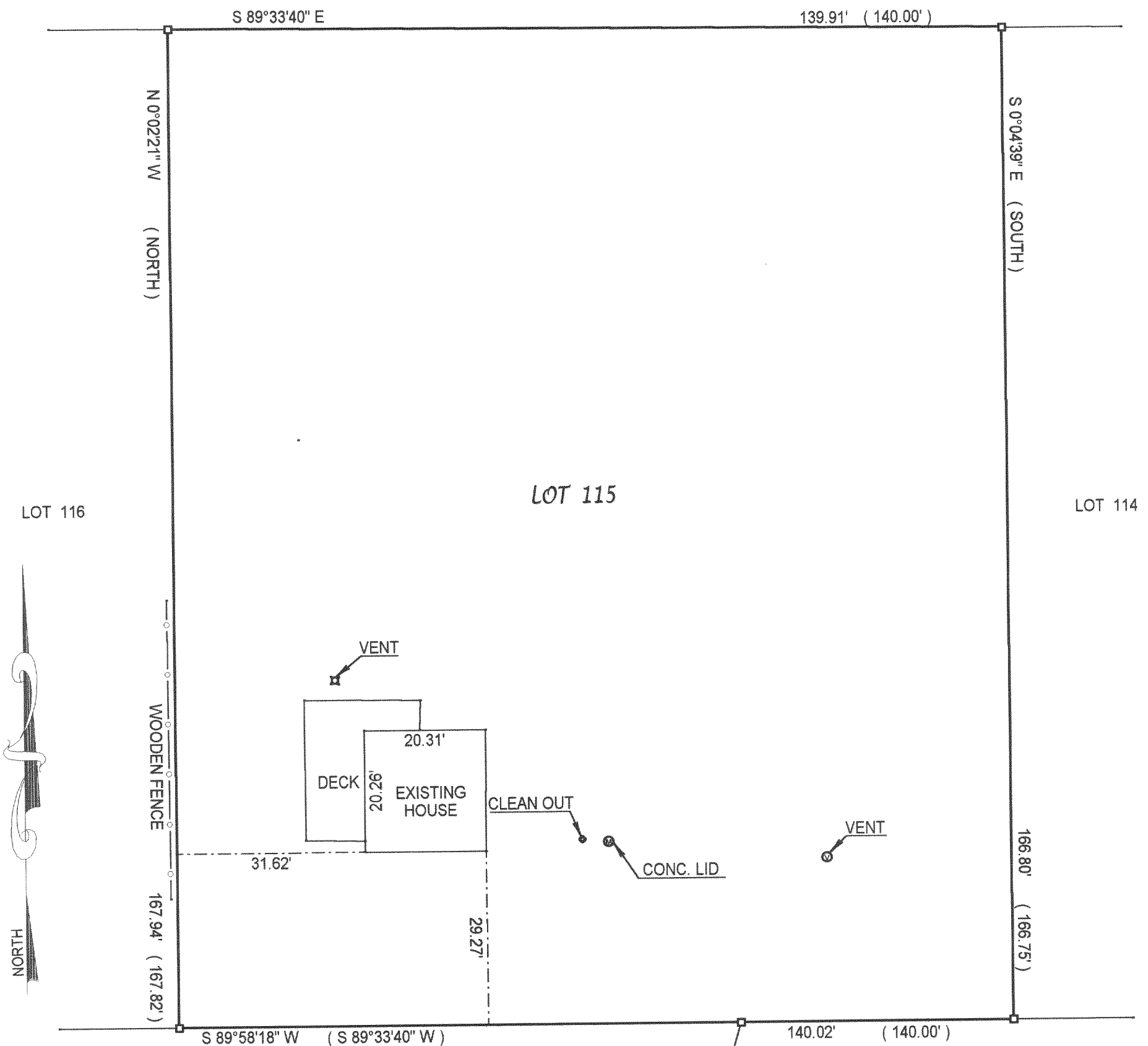

( ) = recorded as

□ = found iron bar

○ = found iron pipe

● = set iron pipe

■ = set iron bar

SCALE 1" = 20'

JOB # 02-001

TAX ID # HMH 00115

COMPARE LEGAL DESCRIPTION ABOVE AND DRAWING WITH DEED. FOR BUILDING RESTRICTIONS AND  
EASEMENTS NOT SHOWN, REFER TO DEED, ABSTRACT SOURCES AND LOCAL MUNICIPAL CODES. NOTIFY  
THE SURVEYOR IMMEDIATELY OF ANY DISCREPANCY.

"I hereby certify that the above described property was surveyed under my  
supervision and that the above map is a true representation thereof and  
shows the size and location of all visible structures, apparent easements  
and encroachments if any."

This survey is made for the present owners of the property, and those who  
purchase, mortgage, or guarantee the title thereto, within one year from  
the date hereof.

DATED THIS THE 10th DAY OF JANUARY 2002

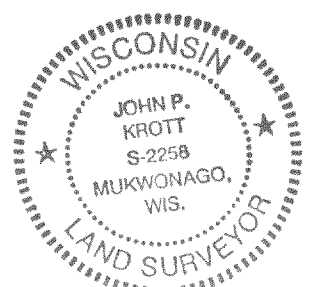

JOHN KROTT S - 2258  
Wisconsin Registered Land Surveyor  
(original if signed in red)

HMH-115

416-1757